

MET Primary

ADMISSION POLICY

& PROCEDURES

2026-27

(Affecting First Time Admissions, Infant-Junior for entry Autumn 2026 and mid-term transfers from Autumn 2026 onwards)

Document Type	MET Primary Statutory Policy - Published online
Last Revision Date	January 2025
Next Revision Date	January 2026
Owner	Headteachers
Author	Executive Lead for Governance and Compliance
Version	1.3
Status	Approved at Trust Board

Contents

The purpose of this Policy:	3
Scope of the Policy	3
Legal Position & Other Requirements: Summary	3
First Time Admissions to Mainstream Primary or Infant Schools and Infant to Junior Transfers.....	5
Infant Class Size & Exceptions	7
Admission of children below compulsory school age and deferred entry	8
Admission of children outside their normal age group to Mowbray Education Trust controlled Primary Schools	9
In-Year (mid-term) Transfers (all year groups) whether in-catchment or not.....	10
Processing Parental Preferences	10
Priority Criteria for Entry Autumn 2024 Admissions and Mid-term Applications during 2024/2024 Academic Year	12
Notes:	13
Withdrawal of places	15
Appeals (including class size appeals).....	16
Errors.....	17
Exceeding the Admission Number (AN)	17
Miscellaneous	18
Areas of Dual / Multiple Catchment Entitlement	18
Determining Home Address/Parental Proof of Residence	19
Clarification of home address where the family's current address is deemed temporary or multiple addresses	19
Oversubscription Lists	20
Circumstances in which an application might be refused – children with challenging behaviour and twice Excluded Pupils.....	20
Children with Education Health and Care Plans (EHCP) (Special Educational Needs and Assessment (SENA))	21
Children from Overseas	21
Acceptance or Refusal of Offers; Withdrawal of Places or of Offers of Places	21
Children of UK Services Personnel and other Crown Servants	22

The purpose of this Policy:

The purpose of this Admission Policy is to ensure that places at Mowbray Education Trust Primary Schools are allocated and offered in an open and fair manner.

This Admission Policy & Procedure applies to the following Mowbray Education Trust Primary Schools:

Ab Kettleby Primary School

Brownlow Primary School

The Grove Primary School

Sherard Primary School

Somerby Primary School

This Admission Policy and Procedures for the named Mowbray Education Trust Primary Schools reflects that of Leicestershire County Council (LCC) as it applies to primary school admissions in Leicestershire.

Scope of the Policy

- 1.0 This policy sets out the admission arrangements that will apply to any applications for admission to Mowbray Education Trust controlled schools within Leicestershire.
- 1.1 For the purposes of this policy, parents and carers are collectively referred to as parents, which includes but is not limited to natural parents, those who have day-to-day care of a child and/or parental responsibility.
- 1.2 Where one parent objects to a school application made by the other parent, and to prevent the application from being processed the School Admissions Service will require a court order. In such circumstances, the application will be paused for seven days (following a letter from a solicitor confirming a court order request has been submitted) to allow the objecting parent time to obtain the court order.
- 1.3 LCC will endeavour:
 - ~ where possible give priority for a place in the catchment area school (dependent on the parent applying at the appropriate time);
 - ~ to give entitlement to a place in a preferred school if there is room;
 - ~ to give entitlement to be considered according to the same priority criteria as other children where the preferred school is oversubscribed. The application will be determined in accordance with the priority criteria where oversubscribed.

Legal Position & Other Requirements: Summary

As Mowbray Education Trust Primary Schools are Academies, the Trust's Board is the admissions authority, and it must determine (confirm) its admission arrangements to these categories of schools

for subsequent academic years by 28th February following a formal consultation as prescribed in the National School Admissions Code.

- 2.0 In preparing its admission arrangements, Mowbray Education Trust (the Trust) adheres in full to the requirements and arrangements surrounding consultation and determination detailed within the School Admissions Code. Where any changes to admission arrangements are proposed, the Trust will undertake a minimum 6-week consultation period between 1st October and 31st January. Parents, schools and local groups with an interest in the local area must be consulted. Consultation is only required to take place every seven years if the admission arrangements have not materially changed since the previous consultation.
- 2.1 LCC is required to co-ordinate applications for all residents in its area. To this purpose LCC has an approved scheme for co-ordination which is published on their website. Mowbray Education Trust Primary Schools, as required, will participate in full with LCC's FTA / Transfer Co-ordinating Scheme. This means parents must apply through LCC online system or using LCC's common application form. The application forms must be completed and submitted or returned by the national closing date (First time admissions primary - 15 January).
- 2.2 LCC has a duty to provide school places for all pupils resident in its area. The Trust achieves this within its Primary controlled schools by giving high priority to catchment area children and by allowing parental preference wherever possible.
- 2.3 Parents have a right to express a preference for a school place, including where the child has an Education, Health & Care Plan. Parents must ensure their children receive suitable full-time education by attendance at school or otherwise; they are not obliged to do this before the child has reached compulsory schoolage.
- 2.4 Compulsory school age is from the term immediately following a child's 5th birthday, which means:
- ~ a child turning 5 between 1 September and 31 December must start school no later than from the start of the Spring term (January);
 - ~ a child turning 5 between 1 January and 31 March must start school no later than from the start of the Summer term (April);
 - ~ a child turning 5 between 1 April and 31 August must start school no later than the following Autumn term (September).
- 2.5 Each school has an Admission Number (AN) relevant to normal points of entry only, with careful consideration being given to the relationship between admission limits and infant class size requirements i.e., Reception, Year 3 at a junior School and Year 7. PAN for schools at Reception and year 3 are as follows;

Ab Kettleby Primary School – 11
Brownlow Primary School - 90

The Grove Primary School 38
Sherard Primary School - 60
Somerby Primary School - 7

- 2.6 LCC will only admit children up to the admission number except in certain limited circumstances (see Sec 4 and 17) and will ordinarily consider that anything over and above that number would be prejudicial to the efficient education and/or efficient use of resources.
- 2.7 Mowbray Education Trust Primary schools will participate in full with LCC's Fair Access Protocol in order to make sure that the most vulnerable children are offered a place at a suitable school as quickly as possible. This includes admitting children above the published admission number of a school that is already full.
- 2.8 Co-ordination includes applications for first-time admission, infant to junior transfers and secondary transfers at the normal year of entry for that school not mid-term (in- year) applications. LCC must allocate any places in schools according to objective and transparent criteria. Where the admission number has not been reached, LCC will allocate a place at that school except where paragraphs 18.13 regarding twice excluded pupils (reception aged children would be exempt) and 18.14 regarding children being considered under the fair access protocol.
- 2.9 Parents who have their application to a particular school refused have a right to appeal to an Independent Appeal Panel. The decision of an Independent Appeal Panel is binding on parents, LCC and the governing body of the school.
- 2.10 Law requires Children with an Education Health and Care Plan (EHCP) that names a school in their plan is allocated the place and is not subject to conditions set out within this policy.
- 2.11 Each school has its own admission number. For details about the admission number for a specific school please see Leicestershire Admissions website or the individual school's website.

First Time Admissions to Mainstream Primary or Infant Schools and Infant to Junior Transfers

Admissions Timeline Primary First Time Admission and Infant to Junior Transfers

Admissions Timeline

- 15 January Closing date for applications to the Local Authority (LA)
- 28 February Publication of appeals timetable on LA website
- 16 April (or next working day) National offer day for First Time Admission and Infant-Junior Transfers
- April to August Appeals process and outcomes
- August New intake starts at school.

- 3.0 For first time admission, applications for a school place must be made by the relevant closing date during the academic year (between 1st September and 31st August) in which the child turns four, even if the child will not be of compulsory school age in September when they start school. Parents can elect for children not to attend school at the start of the autumn term – for further information see section 5 to defer their child's start of school or see section 6 regarding delaying admission to the following academic year.
- 3.1 For transfers from Infant to Junior School, applications must be made by the relevant closing date (15th January) for all children in Year 2 transferring to Year 3 at a junior school.
- 3.2 Parents living in Leicestershire must apply to LCC for a school place. The best way to apply is by applying online through LCC's website however paper copies of the application form can be requested from the Customer Service Centre by calling 0116 305 6684.
- 3.3 Parents that do not live in Leicestershire but are seeking a school place at a school within the area can do so by applying through their home local authority. Those applications will be forwarded to LCC for processing, in accordance with the coordinated admissions scheme (please see LCC's website for a copy of the coordinated scheme).
- 3.4 All applications received by the relevant closing date (*please see coordinated scheme for dates*) will be considered first. If any of the Trust primary schools have more applications than places available, a ranked list will be drawn up based on the criteria listed in section 9 and the local authority informed accordingly. Children who have a Statement of Special Educational Needs that name any Trust school will be admitted even if the school is full. All requests received by 15th January (national closing date) will be considered first and in accordance with the approved priority criteria. Any applications received after the closing date will be accepted but considered only after those received by the closing date. You are therefore encouraged to ensure that your application is submitted on time. All supplementary information i.e. medical consultant letters to proof of change of address, remains the parent's responsibility to supply. In exceptional circumstances, late applications may be considered as on time where the parent is able to evidence the reason for lateness was beyond their control i.e., children in care, forced relocation, new school opening etc. However, late applicant families who are already resident within the catchment area and have moved to another address within catchment will not be excepted children and will not be offered a place at the catchment school in those circumstances if it would prejudice the provision of efficient education or efficient use of resources.
- Applications received beyond 4 weeks post-closing date cannot be considered under exceptional grounds, as it is too late to add them to the process.
- 3.5 For those parents that live in Leicestershire, LCC will confirm decisions for applications from the national offer date 16th April (or on the next available working day if the 16th of April falls

on a weekend/bank holiday).

- 3.6 For those parents that do not live in Leicestershire, LCC will confirm decisions to the relevant home local authority who will in turn inform parents of LCC's decision.
- 3.7 Places will be allocated up to the Admission Number (AN). Where there are more applications than places, applications will be determined in accordance with the Trust's priority criteria (see section 9).
- 3.8 LCC's decision will either be to offer a place at a school or refuse the place because: where the admission of another child would prejudice the provision of efficient education or efficient use of resources or because admission would breach the infant class size limit (in an infant or primary school see section 4). A refusal letter will also explain to the parents their right to appeal – for further information on appeals see section 14.
- 3.9 The majority of admissions to reception to all infant and primary schools is the September immediately following a child's fourth birthday (i.e. all children who have turned 4 before 31st August). The same applies to the majority transferring from Infant to Junior (i.e., from September immediately following their 6th birthday).
- 3.10 For the avoidance of doubt, and in compliance with the relevant regulations, an infant child (i.e. Foundation Stage, Year 1 or Year 2) who moves into a school's area after initial allocation decisions have been made and applies for a catchment place, will not be offered a place in their catchment school if the admission number has already been reached and the class to which they would be admitted will already contain 30 children and there is an alternative school with space available in the relevant year group within 2 miles walking route of the home address.
- 3.11 Where an infant child moves into a catchment area and applies for the catchment school, and there is no other available school with places within 2 miles walking route of the home address, they will be an excepted pupil in the catchment school and may be offered a place at that school without breaching the infant class size rules. LCC may require parents to provide proof of residence – see section 18.4 for more information.

Infant Class Size & Exceptions

- 4.0 Infant Classes (Foundation Stage, Year 1, and Year 2) must not exceed 30 children per teacher² and applications for year groups which would cause that number to be exceeded will be refused. That includes where admission would cause the infant class size limit to be breached in the future.
- 4.1 There are a number of exceptions where children will not count for the purposes of calculating those 30 which are set out below. Children will remain as permitted class size exceptions for the duration of Foundation Stage and Key Stage One, or until the total number of children within the class drops below 30 per class.

4.2 The exceptions, as set out within the School Admissions Code are:

- a) children admitted outside the normal admissions round with an Education, Health and Care Plans specifying a school.
- b) looked after children and previously looked after children admitted outside the normal admissions round;
- c) children admitted, after initial allocation of places, because of a procedural error made by the admission authority or local authority in the original application process;
- d) children admitted after an independent appeals panel upholds an appeal;
- e) children who move into the area outside the normal admissions round for whom there is no other available school within reasonable distance;
- f) children of UK service personnel admitted outside the normal admissions round;
- g) children whose twin or sibling from a multiple birth is admitted otherwise than as an excepted pupil;
- h) children with special educational needs who are normally taught in a special educational needs unit attached to the school, or registered at a special school, who attend some infant classes within the mainstream school.

Admission of children below compulsory school age and deferred entry

- 5.0 Upon notification of a school place being offered, a child is entitled to a full-time place in the September following their fourth birthday, but they are not required to start school until the start of the term after the term in which they reach compulsory school age.
- 5.1 All parents at 4+ entry i.e., 'first time admissions' (FTA) can defer or seek part time entry. The request must be in writing and accompanied where possible with lead professional documentation supporting the request.
- 5.2 A child's school place may be deferred but only up until the beginning of the summer term.
- 5.3 *As defined by the section 4 of the School Standards and Framework Act 1998.* Where a child has failed to attend school by the start of the summer term in the school year for which the original application was made, parents will have to submit a new application unless there are exceptional circumstances which have prevented the child from doing so. Where there are no exceptional circumstances any application will be treated as an in-year application.
- 5.4 Exceptional circumstances will include a child who has been unable to attend school because of medical reasons (i.e., hospitalisation, operation recovery that has taken up to two school terms).

Definitions:

Deferred entry: a request to school seeking a start later in the school year but no later than the start of the summer term.

Delayed entry: a request to the admitting authority seeking to apply and start a year later from reception.

Admission of children outside their normal age group to Mowbray Education Trust controlled Primary Schools

- 6.0 At the point of first-time admission or transfer from infant to junior school, parents may seek a place for their child outside of their normal age group, for example if the child is gifted and talented or has experienced problems such as ill health.
- 6.1 Parents of a summer born child, that is those children born between 1st April and 31st August, may choose not to send their child to school until the September following their fifth birthday and may request that they are admitted out of their normal age group, for example into the Reception year group rather than Year 1 (this is considered as a delayed entry for the purposes of this policy).
- 6.2 To request delayed entry parents should make an application for their child's admission to their normal age group at the usual time, in accordance with this policy. Within that application parents should also submit a request to LCC for admission outside of the normal age group. Further information about the process will then be provided to parents upon their request for admission outside of the normal age group or by contacting the School Admissions Service.
- 6.3 Decisions will be made by a panel of Local Authority (LA) professionals based on the circumstances of each case and considering the best interests of the child concerned, including the headteacher's view. This will take into account.
- parents' views;
 - information about the child's academic, social and emotional development;
 - medical history, where relevant;
 - any views of medical and other professionals;
 - whether they have previously been educated outside of their normal age group;
 - whether they may have fallen into a lower age group if the child was not born prematurely; and
 - the views of the Headteacher of the school concerned.
- 6.4 Decisions made by LCC will be clearly set out in a letter. The letter will contain a full explanation to the parent of how the decision was arrived at, as well as what recourse is available if the request is refused.
- 6.5 Where LCC agrees to the parent's request for their child to be admitted to a year out of their normal age group, it will be necessary for the parent(s) to apply again for a place in Reception at the appropriate time a year later as part of the coordinated first-time admission process. If

that application is successful, the child will be admitted into Reception. However, parents must be aware that any such consent will not guarantee them a place at a particular school.

- 6.6 Any agreement by LCC to delay entry or be admitted in advance of their chronological age group will only apply in relation to the community schools and/or voluntary controlled School(s) identified by the parents. Parents should contact the admission authority of other schools they may wish their child to attend to confirm the process that they will need to follow in relation to that school.
- 6.7 At the point of transfer (either from Infant to Junior School or from Junior/Primary to secondary school) it will be a matter for the admission authority of that school to determine whether to approve any request for a child to be admitted outside of their chronological age group.
- 6.8 Parents' statutory right to appeal against the refusal of a place at a school for which they have applied does not apply if they are offered a place at the school, but it is not their preferred age group.

In-Year (mid-term) Transfers (all year groups) whether in-catchment or not

- 7.0 Mid-term transfer requests (in-catchment or otherwise) will be coordinated through LCC's School Admissions Service. The best way to apply is through LCC's mid-term application form (Common Application Form) available online (before applying parents are encouraged to arrange to visit the school).
- 7.1 LCC will aim to process mid-term applications within 10 school days and must within 15 school days (5 days if child is indicated as in care or previously in care). Delays may occur where further evidence or proof is required (i.e., proof of looked-after status or previous looked after status, house purchase, tenancy agreement, fair access information for complex or out of authority applications etc.) or during busy periods (such as during the normal admissions round or due to when schools are closed i.e., during school holidays).
- 7.2 Where the mid-term application is made through LCC, the decision will either offer the place or refuse the place because it would prejudice the provision of efficient education or efficient use of resources. A refusal letter will also explain to the parents their right to appeal, and how they should do this.
- 7.3 The Council will aim to notify the parents of the outcome of their application in writing within 10 school days and must notify in writing within 15 school days.

Processing Parental Preferences

- 80 Application forms for school places allow parents to express up to three preferences for school places. Parents should rank their preferences in order with 1 being highest and 3 being

lowest. Where a place can be offered at more than one preference, only the highest preference will be offered. Applications will be prioritised according to the admissions criteria.

- 81 For relevant coordinated scheme applications received after the closing date for submission shall only be considered after all other applications which were received on time unless there is a significant reason for lateness. In exceptional circumstances, late applications may be considered as on time where the parent is able to evidence the reason for lateness was beyond their control i.e., children in care, forced re-location, new school opening etc. However, late applicant families who are already resident within the catchment area and have moved to another address within catchment will not be excepted children and will not be offered a place at the catchment school in those circumstances where the admission of another child would prejudice the provision of efficient education or efficient use of resources.

Applications received beyond 4 weeks post-closing date in the normal round cannot be considered under exceptional grounds, as it is too late to add them to the process.

(For mid-term (in-year) application closing dates please see Leicestershire's mid- term coordinated scheme).

- 82 Parents may vary the order of the schools for which they have expressed a preference by logging into their account before the closing date. If on the rare occasion they need to change preference order after the closing date, they must contact the School Admissions Service for further advice.

However, post the closing date if a new school is added, then that school preference will be considered as a late preference.

Priority Criteria for Entry Autumn 2026 Admissions and Mid-term Applications during the 2026/2027 Academic Year

- 9.0 Priority will be given to children whose parents applied on time and ranked in accordance with the priority criteria set out below. Where there are more applications than places or there is a tie, the next relevant criteria will be used to determine which application should be offered the place, if they still have identical ranking then lots will be drawn (see section 10.0 below):

1st	Children who are looked after and those children who were previously looked after children. <i>(See note i.)</i>
2nd	Pupils who live in the catchment area. <i>(See note ii.)</i>
3rd	Pupils who will have a brother or sister attending the same school at the same time at the point that they are attending. <i>(See notes iii.)</i>
4th	Pupils who have a serious medical condition or exceptional social or domestic needs that make it essential they attend the school requested. (Professional documentation confirming the situation must be submitted with the application.) <i>(See note vi.)</i>
5th	Pupils who are attending a feeder school at the point of application. <i>(See note v.)</i>
6th	Pupils starting at an infant school with a sibling who will be attending the feeder junior school at the same point they are attending <i>(see note iii.)</i>
7th	Pupils living nearest to the school measured in a straight-line distance (home to school front gate). <i>(See note vi.)</i>

Notes:

- i. The School Admissions Code 2021 states that all admission authorities must give highest priority to this group of children and provides the following definitions:

A 'looked after child' is a child who is (a) in the care of a local authority, or (b) being provided with accommodation by a local authority in the exercise of their social services functions (see the definition in Section 22(1) of the Children Act 1989) at the time of making an application to a school.

'Previously looked after children' are children who were looked after but ceased to be so because they were adopted (or became subject to a child arrangements order or special guardianship order). Further references to previously looked after children means such children who were adopted (or subject to child arrangements orders or special guardianship orders) immediately following having been looked after and those children who appear (to the admission authority) to have been in state care outside of England and ceased to be in state care as a result of being adopted.

- A child is regarded as having been in state care outside of England if they were in the care of or were accommodated by a public authority, a religious organisation, or any other provider of care whose sole or main purpose is to benefit society.
- Children who were adopted under the Adoption Act 1976 and children who were adopted under section 46 of the Adoption and Children Act 2002. 24
- Child arrangements orders are defined in section 8 of the Children Act 1989, as amended by section 12 of the Children and Families Act 2014. Child arrangements orders replace residence orders and any residence order in force prior to 22 April 2014 is deemed to be a child arrangements order. Section 14A of the Children Act 1989 defines a 'special guardianship order' as an order appointing one or more individuals to be a child's special guardian (or special guardians)

- ii. For the purpose of processing a school application a single home address must be used. The child's place of residence is taken to be the parental home at which they normally reside. Where parents claim equal or dual residency they must prioritise one address over the other, or risk the application not being processed. For children of UK service personnel (UK Armed Forces) and crown servants a unit postal address or quartering area address that has been formally declared by an official letter will be used as the home address prior to arrival into the UK.

- iii. The term The term sibling relates to:

- brothers and/or sisters who share the same parent(s)
- a half-brother, half-sister or legally adopted child living at the same address.
- a child looked after by a local authority placed in a foster family with other school age children
- a stepchild or children who are not related but live as a family unit, where parents both live at the same address as the child.

- iv. If criterion 4 is used, when making an application parents should send evidence from an independent professional person who knows about the child and supports the application to the school. It must clearly show why the school is the most suitable and any difficulties if alternate schools were offered. An independent professional person, for example a health professional, social worker, teacher/early years professional or support worker or such other appropriate person. The evidence must be supplied and must be submitted with the application for a school place.

The following list are the areas that are considered exceptional: -

- Children with a serious medical condition - showing that the needs of the child can only be met at the specific school and why other schools would not be able to meet this need, or a child has an exceptional illness or disability (for example, limited mobility) which means that the child can only reasonably attend one school.
- Children subject to Child Protection Plans and Child in Need Plans and the child can only reasonably attend one school.
- Parents suffering domestic violence (This is dependent on documentary evidence by a lead professional for example a health professional, social worker, teacher/early years professional or support worker or such other appropriate person)

The Academy will make the decision during the processing period in consideration with relevant professional documentation.

- v. For criterion 5 above, the child must be on roll at the feeder school at the point of application.
- vi. For criterion 6 above, measurement of distance of up to three decimal places will be in a straight line from the centre point of the home property to the school's main designated front gate, using a computerised geo-coded mapping system. Where there is equal distance then lots will be drawn. The drawing of lots will be undertaken by an independent person, not an employee or trustee of the school.

Tiebreaker

- 10.0 If two or more applications have identical ranking following applying all the above criteria in priority order, lots will be drawn. The drawing of lots will be undertaken by an independent person, not an employee or trustee of the school.

Children Who Move Out of or Into the Catchment Area including Late and or Mid-Term Applications

- 11.0 A child who is already attending a school and whose place of residence changes to an out-of-catchment address is entitled to continue attending that school. However, any subsequent application, as a mid-term or at the point of transfer to a junior or secondary school, must be made using the new address.

- 11.1 Where a family have made an application they must notify LCC of any change in their address as soon as possible after the move.
- 11.2 Where a family have applied for or been offered a place at a Trust controlled Primary School and move home during the course of the admissions process (i.e., after the closing date for first time admissions or transfers but before they start) they must notify LCC immediately. During the normal round the latest date a proof of change of address can be accepted for the purposes of an application that has already been submitted is the third Friday in March for first time admissions and junior transfers and the third Friday in December for secondary transfers. Home moves will not be accepted without proof (see section 18.4). Where proof is received beyond the above respective 'Fridays', the applications will be considered as late.

Withdrawal of places

- 12.0 Once a place has been offered at a school the school may withdraw that place prior to starting school where it has been established that:

the place was offered in error;
or

it is established that the place was obtained through a fraudulent or intentionally misleading application.
or

where the parent has not responded within a reasonable time.

Including a failure to respond within a reasonable time to a request for information, such as to provide proof of an address.

Mid-term Applications

- 13.0 For applications made outside of the normal round of admissions i.e., seeking to move school part way through an academic year, where a place exists at the requested school, it will be offered. Mowbray Education Trust has engaged the services of LCC to co-ordinate mid-term applications. This is because LCC's online systems operate 24/7, and throughout school holidays. If a Mowbray Education Trust Primary school has a space, LCC will offer the place, if there are more applications than places the applications will be ranked and LCC informed, who in turn inform parents of outcomes.
- 13.1 Where an application is made to a school that is oversubscribed, a school place may still be offered subject to the following:
- (i) Following a house move, the requested school is in the catchment school for the new address; and
 - (ii) Documentary evidence of the house move is provided (see section 18.7); and

- (iii) There is no alternative school within a reasonable distance which has available places in the relevant year group. (Reasonable distance for these purposes is 2 miles for a primary school and 3 miles for secondary school, measured as the shortest safest walking route from a geocoded point at the centre of the home address to the school's front gate using a computerised geo-coded mapping system; and
- (iv) The application is made within 90 calendar days of the family first moving into the property and the application requests a start date of no later than half a school term from the point the application was received: or
- (v) That the child has/will have a sibling attending the school at the same time.

13.2 LCC will aim to notify the parents of the outcome of their application in writing within 10 school days and must notify in writing within 15 school days. LCC will notify parents of the outcome of their application confirming that the application has been accepted or setting out the reason it has been refused.

Appeals (including class size appeals)

14.0 If your child has been refused a place at the one of the Trust schools, you retain the statutory right to appeal. Mowbray Education Trust has engaged the services of LCC to conduct all our appeals. Therefore, you can appeal using LCC's 'Notice of Appeal' available through the following link <https://www.leicestershire.gov.uk/education-and-children/schools-colleges-and-academies/school-admissions/appeal-a-school-place-and-check-waiting-lists-online>

LCC will arrange the appeal on behalf of the governors to be heard by an independent panel, whose decision is binding on all parties.

14.1 Parents have a right to appeal to an Independent Appeal Panel. The decision of an Independent Appeal Panel is binding on parents and the admitting authority. To appeal please go to the Leicestershire County Council website - <https://www.leicestershire.gov.uk/education-and-children/schools-colleges-and-academies/school-admissions/appeal-a-school-place-and-check-waiting-lists-online>.

14.2 Where an application for admission is refused on the grounds it would cause the infant class size limit to be breached, the grounds on which the appeal may succeed are extremely limited. Please see 'Appeal a School Case' section on LCC's webpage.

Second Applications

15.0 Ordinarily parents may only make one application for any particular school per academic year. In exceptional circumstances, and at its sole discretion, LCC may allow a further application to be made where there has been a significant and material change in the circumstances of the parent, the child or the school.

15.1 The following is a non-exhaustive list of what may be considered to be exceptional:

- change of address i.e., where the change of address is into the catchment of the school;
- new significant and material evidence has come to light in your personal circumstances;
- a significant change in medical circumstances (apart from medical attention for distress or anxiety as a result of unsuccessful applications / appeals);
- there has been a significant and or material change in the circumstances of the school i.e., significant extensions / new build, an increase their AN, increase in the number of teaching staff.

15.2 In such instance's parents must provide LCC with written details of the significant and material change together with any evidence of that change. Where the significant and material change is accepted by LCC a second application will be permitted and must be made in the usual way and will be processed in the normal manner and, where necessary, in accordance with the priority criteria.

Errors

- 16.0 Where LCC has made an error in the processing of an application for a school place, and it is established that had the error **not** occurred it would have resulted in the applicant being offered a school place, LCC will offer a place at the school.
- 16.1 Applicants are responsible for the accuracy of all and any information which they submit. LCC takes no responsibility for incorrect information submitted (i.e., an incorrect date of birth, failure to mention sibling(s), failure to provide supporting evidence etc.) or the impact that such information may have on the determination of their application. Where applicants become aware of such errors, they should notify LCC as soon as possible.

Exceeding the Admission Number (AN)

- 17.0 At the point of first-time admission, infant to junior and secondary transfer (i.e., *normal round of applications*), if there are more requests for in-catchment children than the admission number (AN), the AN will not usually be exceeded, except in exceptional circumstances.
- 17.1 For applications made outside of the normal admissions round (e.g., mid-term applications) where the AN has been reached, applications will be refused, subject to section 13.1.
- 17.2 In certain exceptional circumstances LCC may determine, or the school may request, that the AN be exceeded. Any such request by a school must be made by written request to the School Admissions Service. Where necessary, LCC will publish details of any variation to increase the AN of a particular school on its website.
- 17.3 For the avoidance of doubt, discretion to exceed the AN shall rest solely with LCC and not

the governing body of a school. In reaching any decision LCC will consider the views of interested parties; the governing body of the school, the impact on the education of children in the school; and the availability of other places within the area.

- 17.4 Parents will still submit their application in the usual manner. LCC will determine those applications in the following way:
- (a) Where the decision to increase the AN is made before the National Offer Date, applications will be processed in the normal way with on-time applications being considered first and with places being offered in accordance with the priority criteria up to the increased AN. If there are any places available after on-time applications, places will be offered to those late applications ranked according to the priority criteria;
 - (b) Where the decision to increase the AN is made after the National Offer Date, LCC will offer any additional places as per the priority on the waiting list up to the increased AN alongside any further applications received;
 - (c) Where the decision to increase the AN is made at a time when no waiting list is being held, LCC will offer places on a first-come, first served basis, up to the increased AN.
- 17.5 For the purpose of this section, exceptional circumstances may include but are not limited to:
- (a) An independent appeal outcome in the parent's favour;
 - (b) The admission of children who are subject to Leicestershire's Fair Access Protocol;
 - (c) The admission of children who would have siblings in the school;
 - (d) Infant class size exceptions (see section 4).

Miscellaneous

Catchment Area Definition and How to Find Out the Catchment Area School for Your Home Address

- 180 All Trust controlled Primary Schools have their own catchment areas, which are defined as the geographic area⁴ from which pupils / students are eligible to be considered under criterion 2 (see section 9). The HOME ADDRESS determines which catchment area you reside (definition of home address see section 9 note (ii)). If there are some instances where the catchment has multiple schools in it, please see 18.3 below.
- 181 If you are unclear in which catchment area your home address falls please contact LCC's Customer Service Centre, on (0116) 305 6684.

Please see <https://www.leicestershire.gov.uk/education-and-children/schools-colleges-and-academies/find-a-school> for individual LA controlled catchment maps. Where a family have equal split residency arrangements and the child resides either in the same school catchment or live in two catchment areas, parents must prioritise one address.

Areas of Dual / Multiple Catchment Entitlement

- 182 In areas where there is dual or multiple catchment entitlement, equal preference process will be applied at the normal round of applications. For children who move into an area

outside of the normal admissions round, the normal criteria will be applied (see section 9). In both circumstances the highest-ranking preference where possible will always be offered.

Determining Home Address/Parental Proof of Residence

- 183 In determining an application for a school place, LCC may request evidence of an address or of a move into a catchment area or arriving in the UK.

Such evidence may include but not be limited to:

- Opening Council Tax Bill;
- Signed and dated copy of the tenancy agreement;
- Copy of a letter of completion of house purchase from a solicitor. In addition to the above you may also be asked for:
 - Copy of child benefit letter;
 - Copy of current driving licence;
 - Copy of registration at GP practice or hospital consultant.

Where a family has moved in with relatives or friends (including new to UK):

- A declaration from Parents and householder / homeowner / relative / friend confirming the applicant family now reside at the address;
- A copy of most current council Tax bill from occupier;

Where LCC does not consider it has been provided with satisfactory proof of address, the application will not be processed until LCC is satisfied that adequate proof has been obtained.

Clarification of home address where the family's current address is deemed temporary or multiple addresses.

- 184 For the purposes of this policy the following will be accepted as the home address:

- (a) Purchase of a second property by a family, while the first property is retained, where the family moves to the second address and provides proof of residence- as set out in section 18.4; or
- (b) Rented accommodation while a previous property is retained. The family must provide satisfactory evidence to LCC that the rented accommodation is their primary residence through proof of residence, and by demonstrating that the old property is not being occupied by them. In that instance, LCC must be provided proof of zero/vacant occupancy (i.e., discounted council tax, see section 18.4) or
- (c) Temporary living arrangements whether living with relatives or not i.e., whilst refurbishing, building or decorating the permanent home address. The home address will be taken as the one where the family can provide proof of residence.
- see section 18.4 or
- (d) Where because of reasons beyond parental control a house move has been imposed on

the family or children ((i.e., fleeing domestic violence (refuge address), safe home (witness protection), home repossessions, losing your home through an ‘act of god’ i.e., home destroyed, etc.)), subject to supporting documentation; or

- (e) Where the parent has been hospitalised and the children have been placed with a relative or carer, the temporary address will be accepted for the purposes of a school application on proof of hospitalisation i.e. a letter from a medical professional, and a declaration from the relative or carer of the arrangements.

Oversubscription Lists

185 LCC will maintain an oversubscription (waiting) list for:

- First time admission;
- Infant-junior transfer; and
- Transfers from primary (including junior) to secondary school.

Parents whose children have been refused a place at a Mowbray Education Trust primary school will automatically be added to that Mowbray Education Trust primary school OSL (waiting) list. The OSL for admission will remain open until the end of the Autumn Term in the admission year.

The OSL is ranked using the oversubscription criteria listed above. The OSL may change, this means that a child’s OSL position during the year could go ‘up’ or ‘down’. The OSL makes no distinction between on time or late applications.

186 The oversubscription (waiting) list is ranked in the same order as the published oversubscription criteria and not by date of application. The list will be held after national offer date until the 31st December of that year.

187 Applications received after the National Offer Date will be determined as mid-term applications. Any applications that are refused before 31st December will also be automatically placed on the oversubscription (waiting) lists.

188 LCC does not hold waiting lists past 31 December in relation to any mid-term applications. At any point while on the oversubscription (waiting) list, the family’s circumstances change and LCC has been made aware, the application will be re-assessed, and the lists will be re-ranked in accordance with the priority criteria. Where a family has failed to notify LCC of such a change and is subsequently offered a place, that place may be withdrawn in accordance with section 12.

Circumstances in which an application might be refused – children with challenging behaviour and twice Excluded Pupils

189 Where a child has been permanently excluded from two or more schools, there is no obligation on LCC to comply with parental preference for a period of two years from the last exclusion. This does not apply where exclusion was before the child was of compulsory school age, for children who have been re-instated following a permanent exclusion or for

children with Education, Health and Care Plan.

- 18.10 In addition to this, applications for vulnerable children who have been unable to secure a school place outside of the normal admissions round may be referred for consideration under the Fair Access Protocol. Further details about this can be found on LCC's website. Parents should be aware that where children are considered under the protocol, the protocol has no obligation to comply with school preference rights (although it will be considered) in seeking to secure a school place. However, there is nothing to prevent a parent from applying for a different school at that time – any such application will be considered in accordance with the usual process.
- 18.11 Where a governing body does not wish to admit a child with challenging behaviour outside the normal admissions round, even though places are available, the case must refer to LCC for action under the Fair Access Protocol.
- 18.12 For those of primary school age the Primary Fair Access Panel will consider the most appropriate school and will aim to facilitate a re-integration. For those of secondary school age the relevant Area Behaviour Partnership will be responsible to place the student with support, as necessary.
- 18.13 Parents are not precluded from applying for a school place even whilst the FAP is ongoing.
- 18.14 For those children who have been permanently excluded and are in a transition phase (i.e., transferring from Year 6 to Year 7), all exclusions are expunged, and the receiving school must take the child.

Children with Education Health and Care Plans (EHCP) (Special Educational Needs and Assessment (SENA))

- 18.15 All applications that have an EHCP will be forwarded to SENA for their consideration and processing.

Children from Overseas

- 18.16 Applications from non-UK nationals will be processed in accordance with this policy.
- 18.17 If LCC have any concerns as to whether a child's leave to remain in the UK and/or entitlement to state education, such concerns shall be referred to the Home Office.

Acceptance or Refusal of Offers; Withdrawal of Places or of Offers of Places

- 18.18 In the normal admissions round (i.e. when offers are made for first-time, infant-junior admissions, national offer date 16th April, or when offers for secondary transfers are made on national offer date of 1st March), places will be assumed accepted unless refused.
- 18.19 For mid-term applications (outside the normal round), parents must respond to any offer of a school place within 20 days of the date of that letter directly with the offer school to make

starting arrangements.

- 1820 Where no response has been received within 20 school days of the start of the school term or the date of the offer letter (as may be appropriate), a reminder will be sent explaining that the place may be withdrawn if they do not respond to the offer. Parents will be afforded a further 10 school days to take up the school place. If no further response to the offer (either accepting or refusing it) is received, then the offer of a place will be withdrawn.

Children with Split Residence

- 1821 Where a child lives for part of the week with one parent and for part of the week with the other parent, the address recognised by LCC for the purposes of an application for a school place is the one where the child lives that is the address where the child permanently spends at least three 'school' nights (that is, Sunday, Monday, Tuesday, Wednesday or Thursday) will be taken to be the place of residence.
- 1822 Where the weekly residence arrangement varies, and a child stays with both parents, on average, for the same amount of time during the school week over a four-week period, and one parent lives in another school catchment, the parents will be required to choose one address for the purposes completing a school application. If those with parental responsibility are unable to agree on the preferences, it may be necessary for parents to obtain further legal advice. Leicestershire County Council on behalf of the academy will continue to process an application unless legal documentation is provided that states an application cannot be processed or there is a pending court hearing. In cases where multiple applications are received for the same child, LCC on behalf of the academy will establish where the child lives for the majority of the time. Where parents cannot agree a single address, parents will be required to seek a Court Order to determine which address is to be used.
- 1823 Where any claimed residence arrangement is found to be false, and the child is yet to start at the allocated school, the place will be withdrawn as it will be considered obtaining the school place on fraudulent and / or misleading grounds. In such circumstances the application will be considered afresh and determined at that time based on the correct information.

Children of UK Services Personnel and other Crown Servants

- 1824 For children of UK service personnel with a confirmed posting to the area or crown servants returning from overseas to live in the area, LCC will use the address at which the child will live when applying the oversubscription criteria, as long as the parent provides some evidence of their intended address. A unit or quartering address will be used as the child's home address where a parent requests this and evidence, such as an official letter declaring the relocation, is received.

For families of service personnel with a confirmed posting, or crown servants returning from overseas, the admission authority will:

- allocate a place in advance of the family arriving in the area (as long as one is available), provided the application is accompanied by an official letter that declares a relocation date. This must be an official government letter issued by a government department e.g., FCDO, UKVi, DIT. We will not refuse to process an application or refuse a place solely because the family do not yet have an intended address, or do not yet live in the area.
- use the address at which the child will live when applying their oversubscription criteria, as long as the parents provide some evidence of their intended address. For example, we will use a Unit or quartering address as the child's home address where a parent requests this.

Where a school has spaces, such children will be allocated a place as part of the normal round of admissions without the requirement of an official government letter declaring a relocation date and intended address. The place must be taken-up within 20 school days for the normal round of applications from the start of the academic year or it may be withdrawn.

Objections

Objections to any aspect of the determined admissions arrangements may be made to the Office of the Schools Adjudicator (www.education.gov.uk/schoolsadjudicator) but must be made before 15th May.

Catchment Area Maps

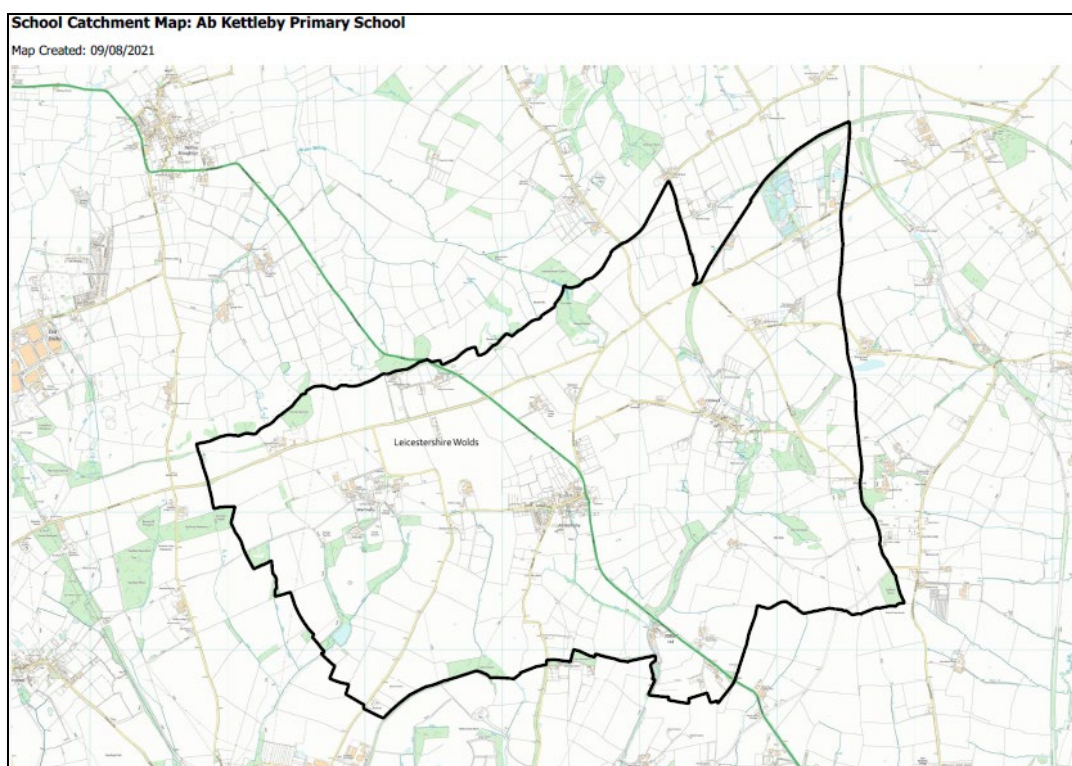

School Catchment Map: Brownlow Primary School

Map Created: 12/08/2021

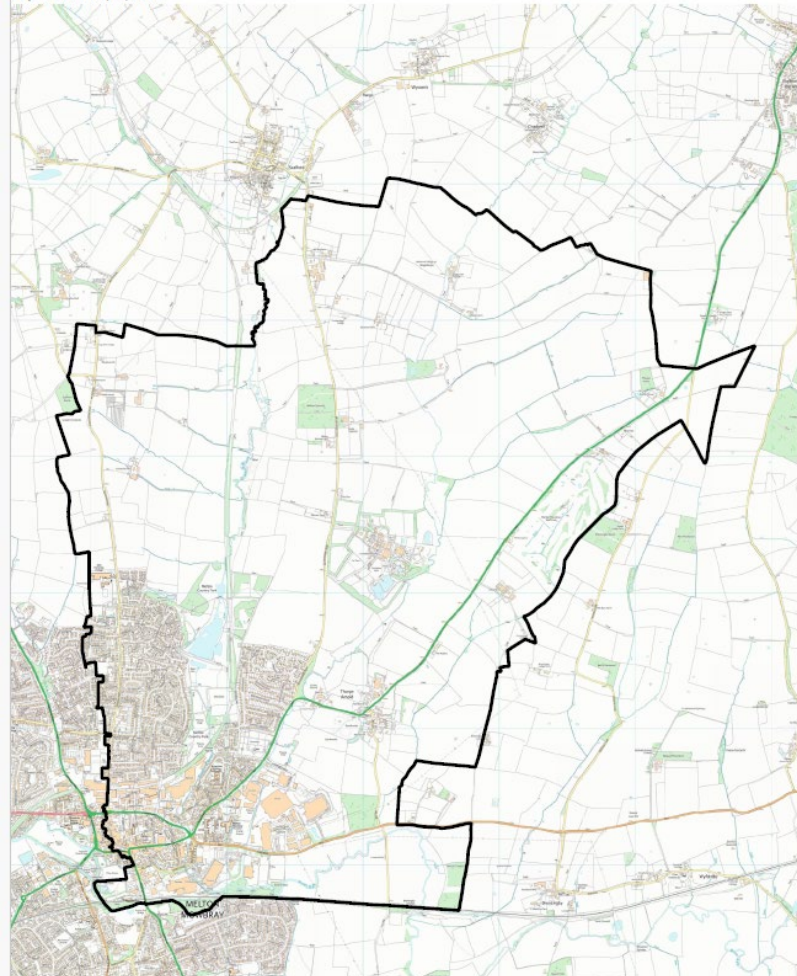

School Catchment Map: Sherard Primary School

Map Created: 11/08/2021

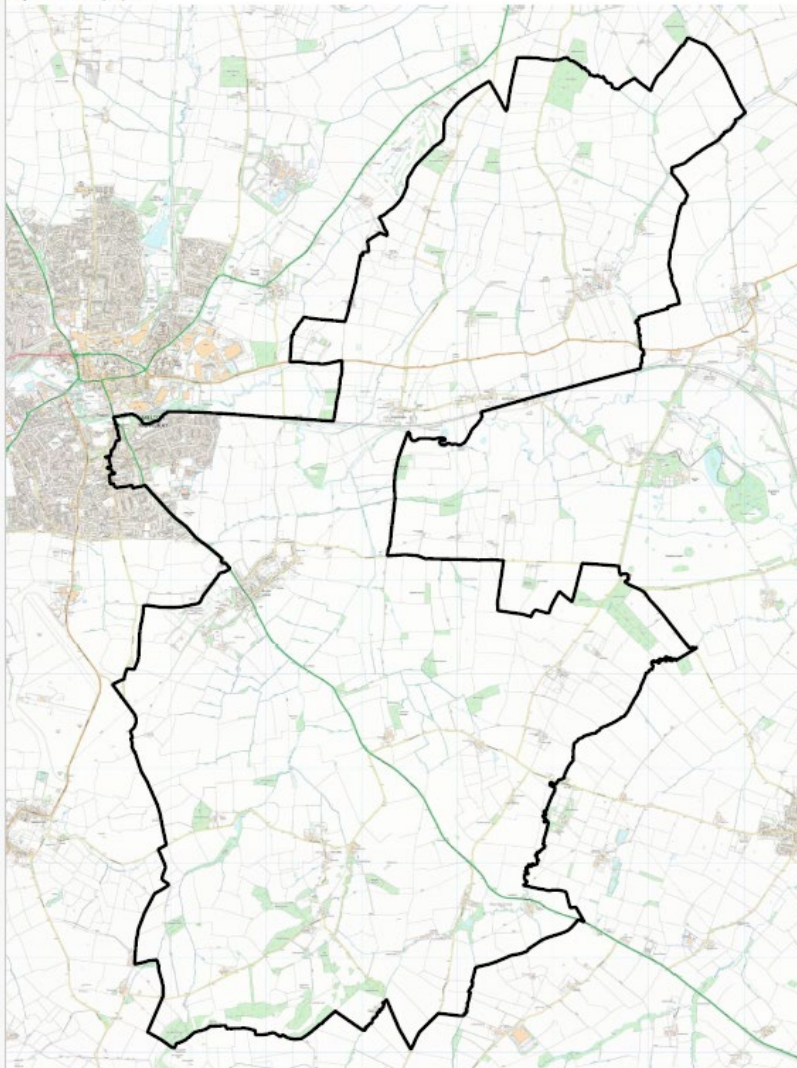

School Catchment Map: The Grove Primary School

Map Created: 18/08/2021

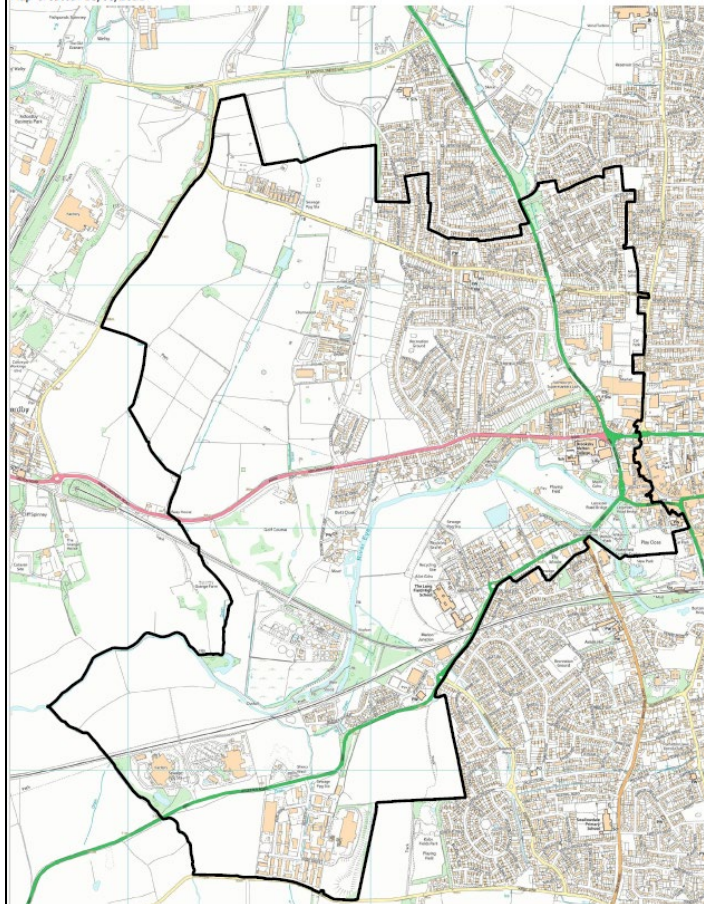

School Catchment map - Somerby Primary School

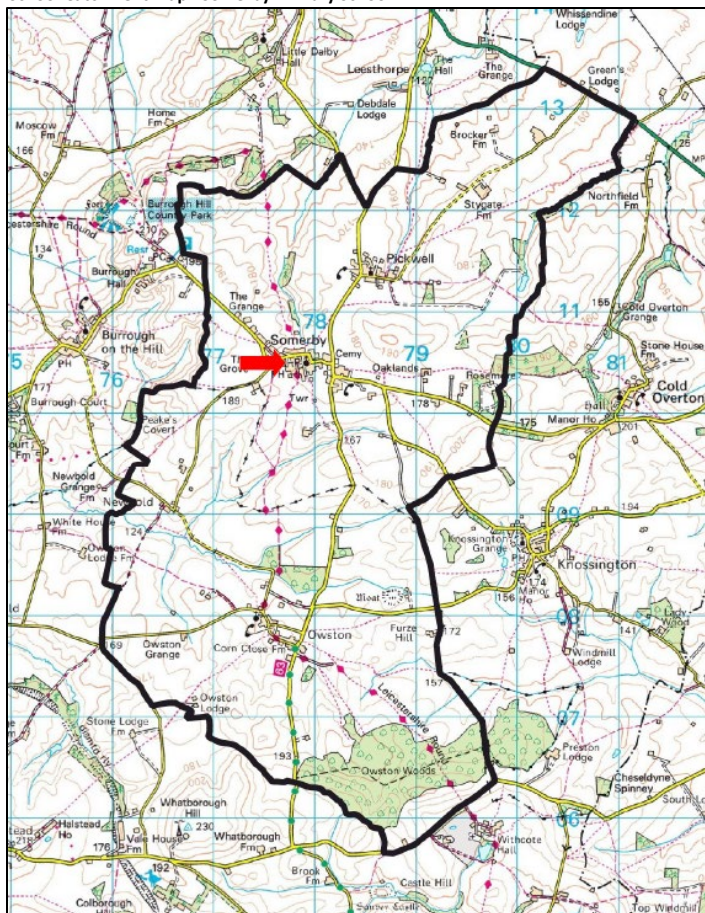

Log of Changes to Policy				
Version	Page	Change	Approver	Date
1.1	Whole policy	Dates and role changes updated	Trust board	Feb 23
1.2	Whole document	Change 'the Council' to LCC (Leicestershire County Council) New branding and formatting.	TB	Feb 24
	Para 13.1	Change; the requested school is the catchment school for the new address; and To; Following a house move, the requested school is the catchment school for the new address; and	TB	Feb 24
1.3		Amending wording for clarification following consultation in sections Normal FTA / Transfer Applications, Late Applications, Oversubscription Criteria, Oversubscription (OSL 'Waiting') List, Appeals, Applications during the School Year, Fair Access Protocol, Deferred, Part time and Delayed Entry, Objections		Feb 25
		Addition of catchment area maps		Feb 25